

## Music Courses

**Group Tuition – Why learn in a group?** Working together in a group has real value as the students see and hear individual progress of each other, providing group support and encouragement. The emphasis is on having fun while developing students' musical skills. It enables ensemble playing (duos, trios...) and in practical terms it keeps the cost down. Lessons will be weekly, for approximately **15 to 30 minutes**, and an appropriate tutor book may need to be purchased.



### Keyboard

Students will learn on school Yamaha keyboards. Learn how to play different styles including folk, jazz, classical, rock.

Tuesday from 3.15pm through to early evening M2



### Guitar

One of the most popular instruments to learn, the guitar can amuse the young student for hours on end emulating a favourite musician! A full range of guitar styles will be taught – folk, blues, classical and rock.

Tuesday or Thursday from 3.15pm to 6.00pm Music Studio 6



### Bass Guitar

This instrument forms the basis of any band from Jazz to Rock. The student can be taught on a school instrument but they must have their own for practicing at home.

Tuesday from 3.15pm to 4.15pm Music Studio 6



### Drum Kit

Playing a drum kit is a dream many students (and adults) have. The purchase of sticks is necessary. A drum kit is not needed to start with.

Tuesday or Thursday from 3.15pm to 6.00pm Percussion Studio

*Please contact the Programme Coordinator for information about any other instrumental lessons not covered in this brochure and the possibility of individual lessons within this programme.*



## AFTER HOURS MUSIC PROGRAMME FOR STUDENTS 2017

- An after school programme
- Primary/Intermediate/Secondary level

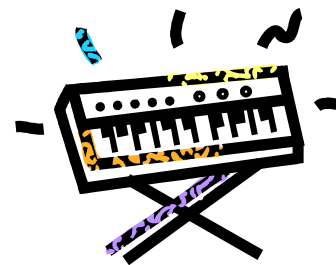

- Keyboard
- Guitar
- Bass Guitar
- Drum Kit



**Enrolment** Instrument: \_\_\_\_\_ Term: \_\_\_\_\_

Student Name: \_\_\_\_\_

School: \_\_\_\_\_ Year level: \_\_\_\_\_ (Form Class if at CHS)

Age: \_\_\_\_\_ Phone: \_\_\_\_\_ Cell: \_\_\_\_\_

Previous experience on this instrument

0 Yr  ½ Yr  1 Yr  1½ Yrs  2 Yrs  2½ Yrs  3 Yrs or more

Please place an x in all **unavailable** slots:

TUE										
	3.15	3.30	3.45	4.00	4.15	4.30	4.45	5.00	5.15	5.30
THU										

Parent/Caregiver Name: \_\_\_\_\_

Address: \_\_\_\_\_

Phone: \_\_\_\_\_ (home) \_\_\_\_\_ (other)

E-Mail: \_\_\_\_\_

Parent/Caregiver Signature: \_\_\_\_\_ Date: \_\_\_\_\_

**Please Note:** **The course fee of \$80.00 per Term cash/cheque (cheques made out to Cashmere High School) must be paid in advance and is to be included with this enrolment form. Internet payments can be made into ASB 12-3482-0034441-00 using student name and AHMP as references. Enrolment at least one week prior to first lessons is preferable. Times of lesson will be posted on Music noticeboard 3 days before classes begin. All students will be notified by e-mail as provided above. Refunds will not be given once classes have started.**

**Post Enrolments to:**

After Hours Music Programme  
Music Department  
Cashmere High School  
172 Rose Street  
Christchurch 8024

Office use

Paid: \_\_\_\_\_

Cash/Cheque/Eftpos

## After Hours Music Programme for Children

This is a music tuition programme for school students aged 7 and over

**Keyboard**

**Guitar**

**Bass Guitar**

**Drum Kit**

### **8 Lessons per Term**

**Term 1:** *Tuesday 14 February – 4 April*  
*Thursday 16 February – 6 April*

**Term 2:** *Tuesday 9 May – 27 June*  
*Thursday 11 May – 29 June*

**Term 3:** *Tuesday 1 August – 19 September*  
*Thursday 3 August – 21 September*

**Term 4:** *Tuesday 17 October – 5 December*  
*Thursday 19 October – 7 December*

**Tuition Fee: \$80** per term  
(Some terms have 1 or 2 spare weeks at the end for catch up lessons)

NB Enrolments may be possible part way through each term. Please contact the programme co-ordinator for enquiries.

### **Practice**

Learning a musical instrument is rewarding, but practice is an essential part of the process. Tutors will specify a minimum that is necessary if good progress is to be made. A broad guide is 20 to 30 minutes minimum daily.

Parents/caregivers of younger students are always welcome to sit in on the lesson and discuss progress with the tutor and are encouraged to sit with them regularly while practicing at home. A regular time each day is good practise.

### **Progress**

Progress will be monitored regularly by tutors. A progress report will be emailed home at the end of the year if requested. Tutors can always answer questions about the student's progress at any stage throughout the year.

*CHS reserves the right to accept or decline enrolments.*  
*For further information on the programme or if there is another instrument that you wish to learn that is not listed please contact Euan Quaid (Programme Co-ordinator) in the Music Department – phone 337 4713.*  
*eqe@cashmere.school.nz*